

PLAN SHOWING THE REGULARISATION OF EXISTING BUILDING
 WITH AN INSTALLATION OF 22 HP OF TURNING INDUSTRY
 AT T.S. NO 109/2, BLOCK NO 3, V NO 121 OF EKKATTUTHANGAL, MADRAS-37.

SCALE: 1" = 8'-0"

Planning Permit No. C/PP/186/71

APPROVED

SUBJECT TO THE CONDITIONS IN THIS OFFICE LETTER.

No. C/19157/90 Date: 10-9-71

FOR MEMBER SECRETARY
 MADRAS METROPOLITAN
 DEVELOPMENT AUTHORITY
 INDUSTRIAL MESSAGE

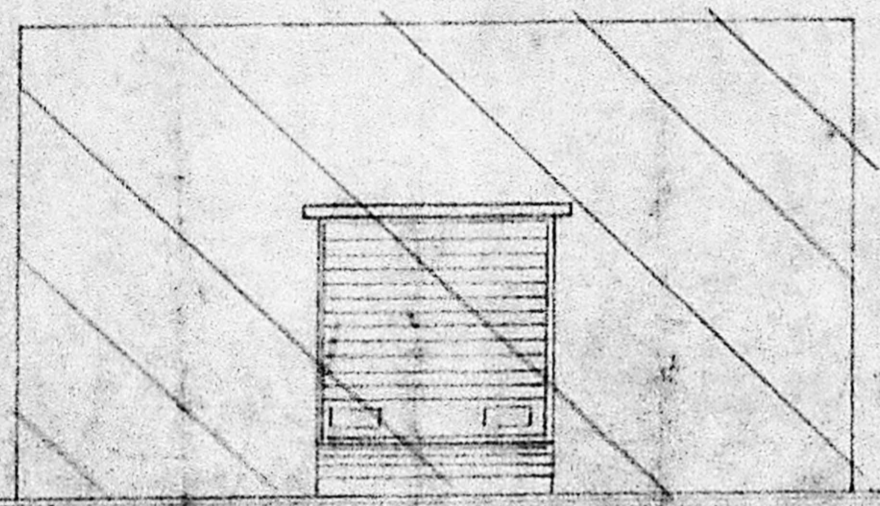

ELEVATION

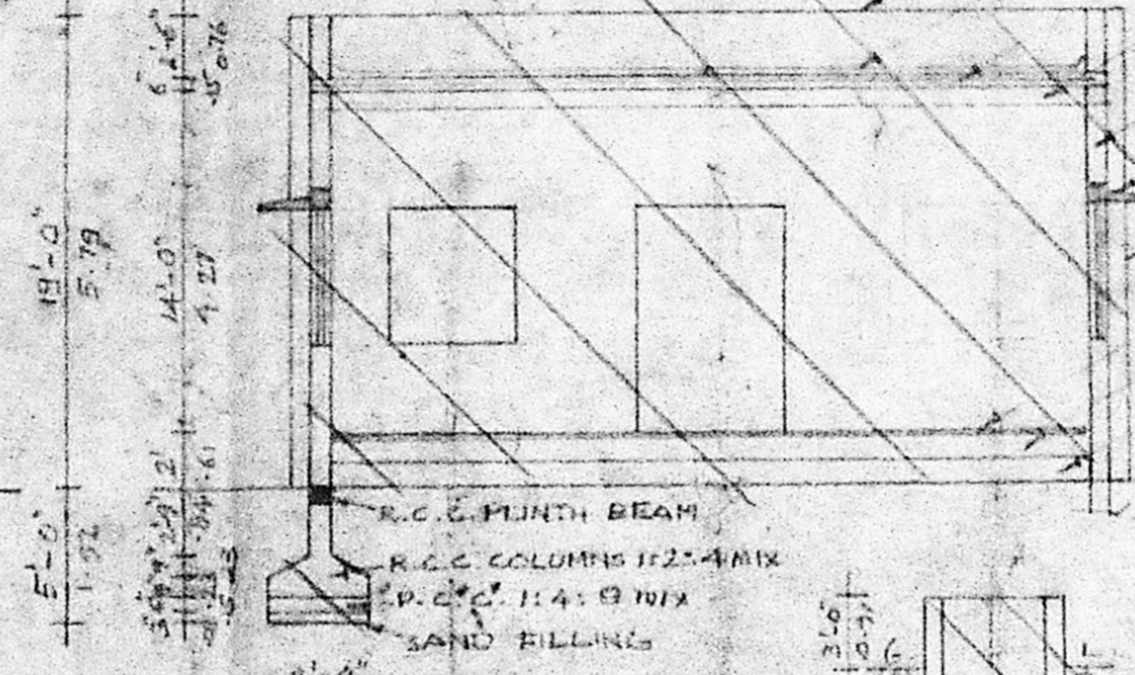

SECTION ON 'AA'

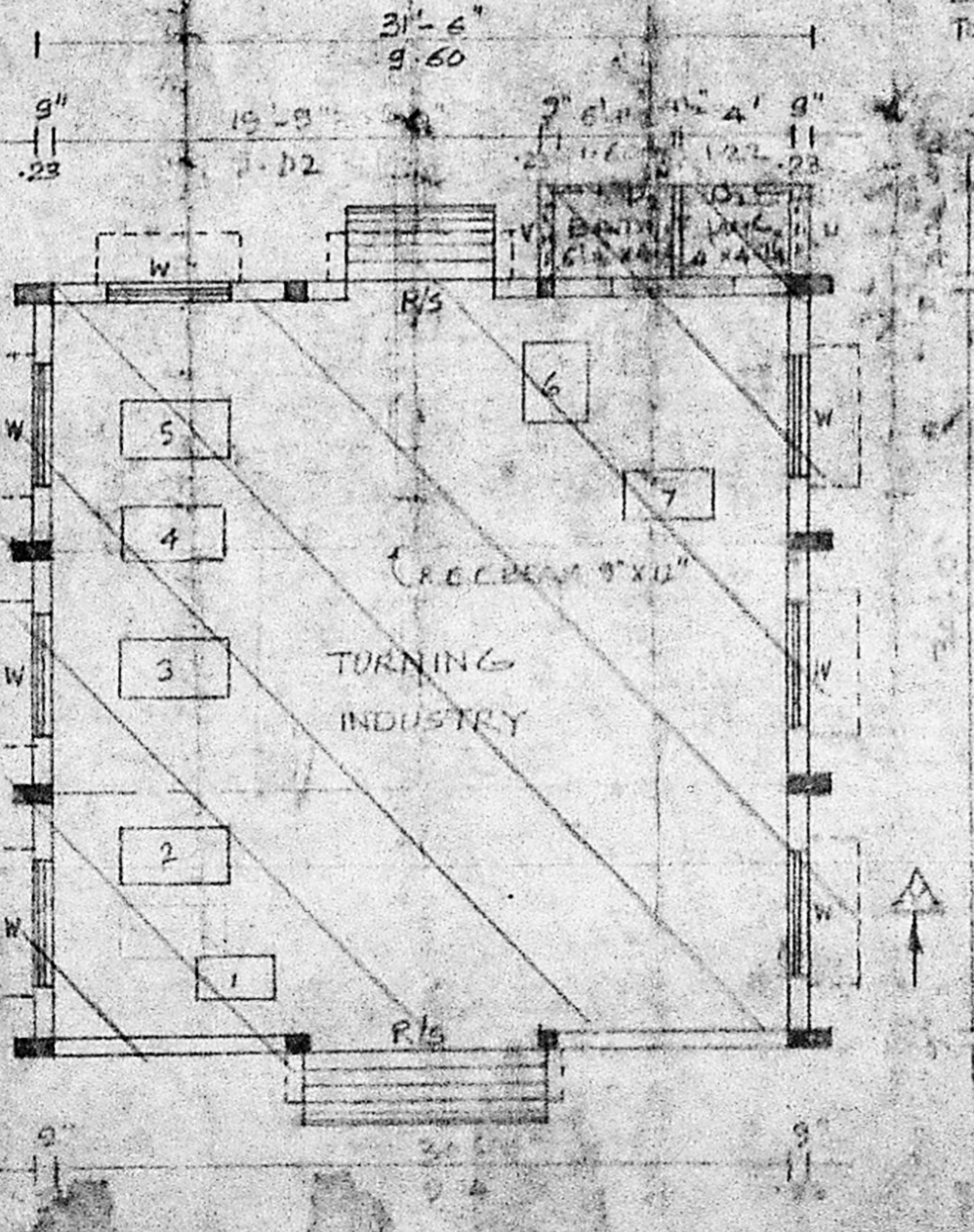

GROUND FLOOR PLAN

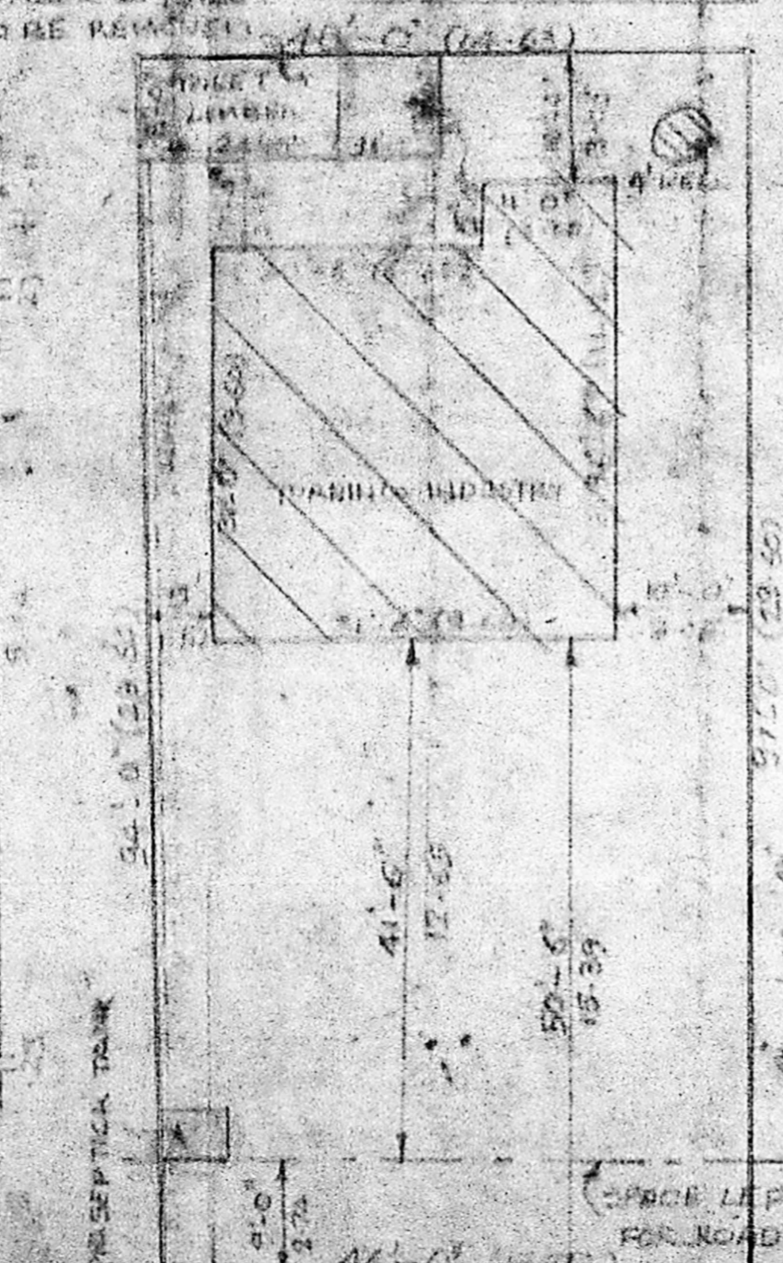

SITE PLAN

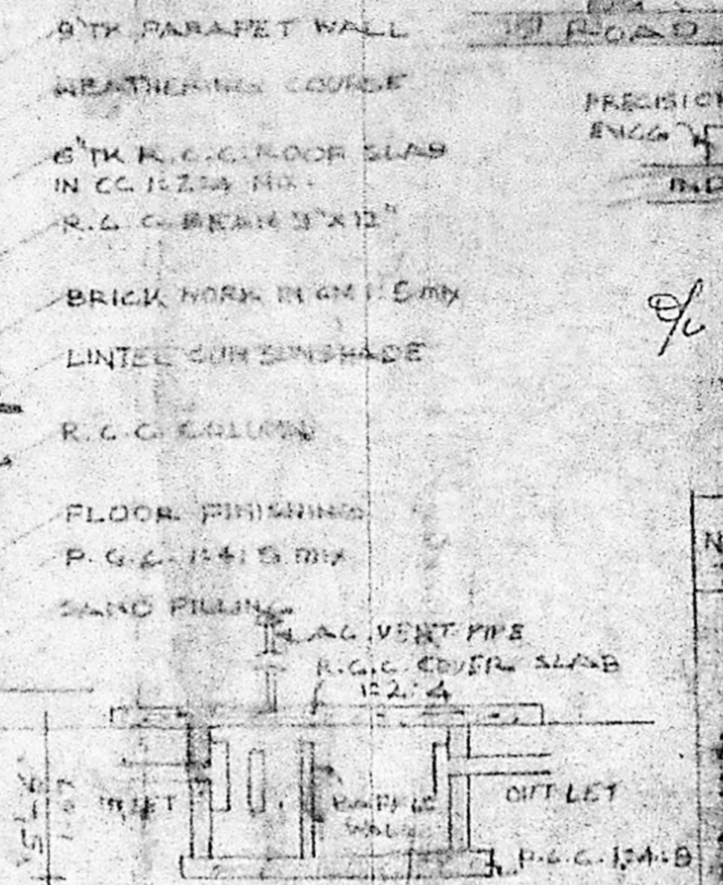

C.S. OF SEPTIC TANK

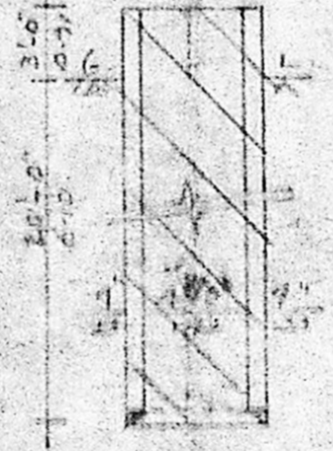

C.S. OF WELL



PLAN

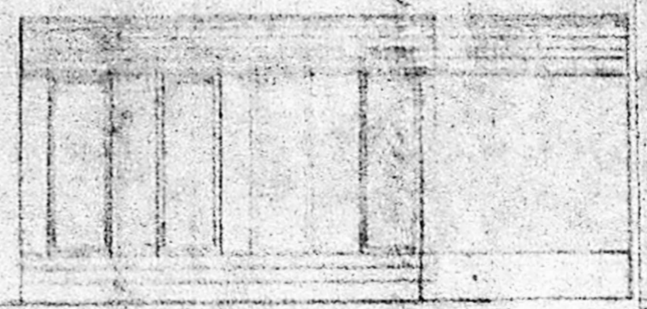

ELEVATION

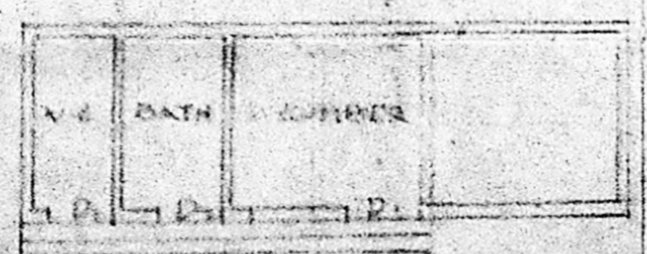

SECTION XX

NO OF PERSON TO BE EMPLOYED : 4

MACHINERY DETAILS

1	WELDING MACHINE	7 HP
2	LATHE	5 HP
3	LATHE	3 HP
4	LATHE	2 HP
5	GRINDING MACHINE	1 HP
6	DRILLING MACHINE	1 HP
7	SHAPING MACHINE	2 HP
		22 HP

JOINERY DETAILS

R1	ROLLING SHUTTER	10'-0" x 5'-0" x 1/2" x 1/2"
R2	"	6'-0" x 7'-0" x 1/2" x 1/2"
P1	DOOR	3'-0" x 6'-4" x 1/2" x 1/2"
D2	"	2'-6" x 6'-6" x 1/2" x 1/2"
W	WINDOW	5'-0" x 6'-6" x 1/2" x 1/2"
V	VENTILATOR	3'-0" x 1'-0" x 1/2" x 1/2"

REFERENCE

- EXISTING
- REGULATIONS
- SITE WORKING
- ROAD DEVELOPMENT

K. Rajagopalan
 OWNER

LICENSED SURVEYOR

M. RAJAGOPALAN, I.C.E.
 Licensed Surveyor No. 394 Class-II
 CORPORATION OF MADRAS
 2, Vyaar Colony II Street
 MADRAS-600 039